

BAKER GENEALOGICAL DATA

Family names:

Baker
Brinton
Vernon
Carter
Woodward
Graham
Gebauer
Hutchison
Littleton
Bickett
Fiegel
Larson
Welch

Compiled by

Helen B. Fiegel
August 3, 1979

Ancestor Chart

Name of Compiler Helen Bickett Fiegel Person No. 1 on this chart is the same
Address 434 Oakland Lane person as No. 19 on chart No. 2.
City, State Elkhorn, Wisconsin 53121
Date August 6, 1979

Chart No. 5

b. Date of Birth
p.b. Place of Birth
m. Date of Marriage
d. Date of Death
p.d. Place of Death

4 William Brinton (Jr.)
(Father of No. 2)
b. 1666
p.b. Worcestershire, England
m. 12/9/1690
d. 1751
p.d. Chester County, Pa.

2 John Brinton
(Father of No. 1)
b. 7/4/1715
p.b. Chester County, Pa.
m. 4/21/1736
d. 5/ /1748
p.d. Chester County, Pa.

5 Jane Thatcher
(Mother of No. 2)
b. 12/17/1670
p.b.
d. 2/17/1756
p.d. Chester County, Pa.

1 Lydia Brinton
b. / /1737
p.b. Chester County, Pa.
m. 5/9/1754
d. / /
p.d. Chester County, Pa.

6 Jacob Vernon
(Father of No. 3)
b. / /1600's
p.b.
m. 30 4mo. 1701
d. 1740
p.d. Chester County, Pa.

3 Hannah Vernon
(Mother of No. 1)
b. 25 6mo. 1715
p.b. Chester County, Pa.
d. before 1763
p.d.

7 Ann Yearsley
(Mother of No. 3)
b. / /1600's
p.b.
d. 1758
p.d.

Nayle Woodward

b. 7/10/1731 d. 3/ /1769
p.b. Chester Co., Pa. p.d. Chester Co., Pa.

8 William Brinton (Sr.)
(Father of No. 4)
b. ca. 1630
p.b. Sedgely, Staffordshire,
m. 1659 England
d. 1700
p.d. Chester County, Pa.
9 Ann Bagley
(Mother of No. 4)

b. 1635
p.b.
d. 1699
p.d. Chester County, Pa.

10 Richard Thatcher
(Father of No. 5)
b.
p.b.
m.
d.
p.d.
11 Jane Stevens
(Mother of No. 5)

b.
p.b.
d.
p.d.

12 Randal Vernon
(Father of No. 6)
b. 1640
p.b. Sandyway, Cheshire,
m. 14 9mo. 1670 England
d. 1725
p.d. Chester County, Pa.

13 Sarah Bradshaw
(Mother of No. 6)
b. / /1600's
p.b. England
d. 18 12mo. 1718/19
p.d. Chester County, Pa.

14 John Yearsley
(Father of No. 7)
b. 1600's
p.b.
m.
d.
p.d.

15 Elizabeth -----
(Mother of No. 7)

b.
p.b.
d.
p.d.

16 Thomas Brinton
(Father of No. 8,
Cont. on chart No. _____)
b.
m.
d.
17 Ann Biddle
(Mother of No. 8,
Cont. on chart No. _____)
b.
d.
18 Edward Bagley
(Father of No. 9,
Cont. on chart No. _____)
b.
m.
d. ca. 1649
19
(Mother of No. 9,
Cont. on chart No. _____)
b.
d.
20
(Father of No. 10,
Cont. on chart No. _____)
b.
m.
d.
21
(Mother of No. 10,
Cont. on chart No. _____)
b.
d.
22
(Father of No. 11,
Cont. on chart No. _____)
b.
m.
d.
23
(Mother of No. 11,
Cont. on chart No. _____)
b.
d.
24
(Father of No. 12,
Cont. on chart No. _____)
b.
m.
d.
25
(Mother of No. 12,
Cont. on chart No. _____)
b.
d.
26
(Father of No. 13,
Cont. on chart No. _____)
b.
m.
d.
27
(Mother of No. 13,
Cont. on chart No. _____)
b.
d.
28
(Father of No. 14,
Cont. on chart No. _____)
b.
m.
d.
29
(Mother of No. 14,
Cont. on chart No. _____)
b.
d.
30
(Father of No. 15,
Cont. on chart No. _____)
b.
m.
d.
31
(Mother of No. 15,
Cont. on chart No. _____)
b.
d.

Ancestor Chart

Name of Compiler Helen Bickett Fiegel
 Address 434 Oakland Lane
 City, State Elkhorn, Wisconsin 53121
 Date August 6, 1979

Person No. 1 on this chart is the same
 person as No. 18 on chart No. 2

Chart No. 4

b. Date of Birth
 p.b. Place of Birth
 m. Date of Marriage
 d. Date of Death
 p.d. Place of Death

4 Richard Woodward
 (Father of No. 2)
 b. 1673
 p.b. Pennsylvania
 m. 1705
 d. 1748
 p.d. Chester County, Pa.

2 John Woodward
 (Father of No. 1)
 b. / / 17--
 p.b. Chester County, Pa.
 m. 5/28/1729
 d. 1787
 p.d. Chester County, Pa.

5 Mary Nayle
 (Mother of No. 2)
 b. 1684
 p.b. Chester County, Pa.
 d. after 1748
 p.d. Chester County, Pa.

1 Nayle Woodward
 b. 7/10/1731
 p.b. Chester County, Pa.
 m. 5/9/1754
 d. 3/ / 1769
 p.d. Chester County, Pa.

8 William Pyle
 (Father of No. 3)
 b. 16--
 p.b.
 m.
 d.
 p.d. Chester County, Pa.

3 Ann Pyle
 (Mother of No. 1)
 b. / / 17--
 p.b. Chester County, Pa.
 d. 1749
 p.d. Chester County, Pa.

7
 (Mother of No. 3)
 b.
 p.b.
 d.
 p.d.

8 Robert Woodward
 (Father of No. 4)
 b. / / 1645-1655
 p.b.
 m.
 d.
 p.d. Pennsylvania or Delaware

9
 (Mother of No. 4)
 b.
 p.b.
 d.
 p.d.

10 Henry Nayle
 (Father of No. 5)
 b. 1650's--1660's
 p.b.
 m.
 d. 1726
 p.d. Chester County, Pa.

11 Deborah -----
 (Mother of No. 5)
 b.
 p.b.
 d. after 1726
 p.d. Chester County, Pa.

12
 (Father of No. 6)
 b.
 p.b.
 m.
 d.
 p.d.

13
 (Mother of No. 6)
 b.
 p.b.
 d.
 p.d.

14
 (Father of No. 7)
 b.
 p.b.
 m.
 d.
 p.d.

15
 (Mother of No. 7)
 b.
 p.b.
 d.
 p.d.

16
 b.
 m.
 d.
 (Father of No. 8,
 Cont. on chart No. _____)

17
 b.
 d.
 (Mother of No. 8,
 Cont. on chart No. _____)

18
 b.
 m.
 d.
 (Father of No. 9,
 Cont. on chart No. _____)

19
 b.
 d.
 (Mother of No. 9,
 Cont. on chart No. _____)

20
 b.
 m.
 d.
 (Father of No. 10,
 Cont. on chart No. _____)

21
 b.
 d.
 (Mother of No. 10,
 Cont. on chart No. _____)

22
 b.
 m.
 d.
 (Father of No. 11,
 Cont. on chart No. _____)

23
 b.
 d.
 (Mother of No. 11,
 Cont. on chart No. _____)

24
 b.
 m.
 d.
 (Father of No. 12,
 Cont. on chart No. _____)

25
 b.
 d.
 (Mother of No. 12,
 Cont. on chart No. _____)

26
 b.
 m.
 d.
 (Father of No. 13,
 Cont. on chart No. _____)

27
 b.
 d.
 (Mother of No. 13,
 Cont. on chart No. _____)

28
 b.
 m.
 d.
 (Father of No. 14,
 Cont. on chart No. _____)

29
 b.
 d.
 (Mother of No. 14,
 Cont. on chart No. _____)

30
 b.
 m.
 d.
 (Father of No. 15,
 Cont. on chart No. _____)

31
 b.
 d.
 (Mother of No. 15,
 Cont. on chart No. _____)

Lydia Brinton
 (Spouse of No. 1)
 b. 1737
 p.b. Chester Co., Pa.
 d.
 p.d. Chester Co., Pa.

Ancestor Chart

Name of Compiler Helen Bickett Fiegelperson No. 1 on this chart is the same
 Address 434 Oakland Lane person as No. 8 on chart No. 2
 City, State Elkhorn, Wisconsin 53121
 Date August 6, 1979

Chart No. 3

b. Date of Birth
 p.b. Place of Birth
 m. Date of Marriage
 d. Date of Death
 p.d. Place of Death

4 Joshua Baker

b. 2/10/1678 (Father of No. 2)

p.b.

m. / /

d. after 1773, before 12/76

p.d. Pennsylvania

2 Richard Baker

b. 3/17/1721 (Father of No. 1)

p.b. Pennsylvania

m. 11/7/1754

d. 11/18/1803

p.d. Pennsylvania

5 Margery Knight

b. 7/15/1690 (Mother of No. 2)

p.b.

d. / /

p.d. Pennsylvania

1 Thomas Baker

b. 12/18/1762

p.b. Chester County, Pa.

m. 4/7/1785

d. 9/22/1821

p.d. Clifton, Greene County, Ohio

6 George Carter

b. / /1600's (Father of No. 3)

p.b.

m. / /

d. 1726-27

p.d. Chester County, Pa.

3 Rachel Carter (Marshall)

(Mother of No. 1)

b. 1719

p.b. Chester County, Pa.

d. 9/29/1799

p.d. Chester County, Pa.

7 Elizabeth Tull

b. / /1600's (Mother of No. 3)

p.b.

d. / /

p.d. Chester County, Pa.

Sarah Woodward

(Spouse of No. 1)

b. 2/ /1765

d. 10/19/1828

p.b. Chester Co., Pa.

p.d. Clifton, Ohio

8

b.

p.b.

m.

d.

p.d.

9

b.

p.b.

d.

p.d.

10

b.

p.b.

m.

d.

p.d.

11

b.

p.b.

d.

p.d.

12

b.

p.b.

m.

d.

p.d.

13

b.

p.b.

d.

p.d.

14

b.

p.b.

m.

d.

p.d.

15

b.

p.b.

d.

p.d.

16

b.

m.

d.

17

b.

d.

18

b.

m.

d.

19

b.

d.

20

b.

m.

d.

21

b.

d.

22

b.

m.

d.

23

b.

d.

24

b.

m.

d.

25

b.

d.

26

b.

m.

d.

27

b.

d.

28

b.

m.

d.

29

b.

d.

30

b.

m.

d.

31

b.

d.

Ancestor Chart

Name of Compiler Helen Bickett Fiegel Person No. 1 on this chart is the same

Chart No. 2

Address 434 Oakland Lane

person as No. 1 on chart No. 1

City, State Elkhorn, Wisconsin 53121

Date August 6, 1979

8 Thomas Baker (Numbers 8, 16, 17 and 17 continued on Chart No. 3)

b. 12/18/1762
p.b. Chester County, Pa.
m. 4/7/1785
d. 9/22/1821
p.d. Clifton, Greene County, Ohio

9 Sarah Woodward

b. 2/ /1765
p.b. Chester County, Pa.
d. 10/19/1828
p.d. Clifton, Greene County, Ohio

16 Richard Baker

b. (Father of No. 8, Cont. on chart No. 3)
d. and 17 continued on Chart No. 3)
17 Rachel Carter (Marshall)

b. (Mother of No. 8, Cont. on chart No. 3)
d.
18 Nayle Woodward

b. 7/10/1731 (Father of No. 9, Cont. on chart No. 4)
m. 5/9/1754
d. 3/ /1769
19 Lydia Brinton

b. 1737 (Mother of No. 9, Cont. on chart No. 5)
d.

4 George Baker

b. 11/7/1786 (Father of No. 2)
p.b. Chester County, Pa.
m. 2/18/1805
d. 9/13/1814
p.d. Clifton, Greene County, Ohio

2 Isaac Baker

b. 5/3/1807 (Father of No. 1)
p.b. Chester County, Pa.
m. 5/29/1829
d. 3/7/1882
p.d. Yellow Springs, Ohio

5 Catherine McIver

(Mother of No. 2)
No information available
p.b.
d.
p.d.

10

(Father of No. 5)

b.
p.b.
m.
d.
p.d.

11

(Mother of No. 5)

b.
p.b.
d.
p.d.

12

(Father of No. 6)

b.
p.b.
m.
d.
p.d.

13

(Mother of No. 6)

b.
p.b.
d.
p.d.

14

(Father of No. 7)

b.
p.b.
m.
d.
p.d.

15

(Mother of No. 7)

b.
p.b.
d.
p.d.

20

(Father of No. 10, Cont. on chart No. 5)

b.
m.
d.

21

(Mother of No. 10, Cont. on chart No. 5)

b.
d.

22

(Father of No. 11, Cont. on chart No. 5)

b.
m.
d.

23

(Mother of No. 11, Cont. on chart No. 5)

b.
d.

24

(Father of No. 12, Cont. on chart No. 5)

b.
m.
d.

25

(Mother of No. 12, Cont. on chart No. 5)

b.
d.

26

(Father of No. 13, Cont. on chart No. 5)

b.
m.
d.

27

(Mother of No. 13, Cont. on chart No. 5)

b.
d.

28

(Father of No. 14, Cont. on chart No. 5)

b.
m.
d.

29

(Mother of No. 14, Cont. on chart No. 5)

b.
d.

30

(Father of No. 15, Cont. on chart No. 5)

b.
m.
d.

31

(Mother of No. 15, Cont. on chart No. 5)

b.
d.

32

(Father of No. 16, Cont. on chart No. 5)

b.
m.
d.

33

(Mother of No. 16, Cont. on chart No. 5)

3 Eliza Graham

(Mother of No. 1)
b. 9/27/1809
p.b. Yellow Springs, Ohio
d. 12/20/1900
p.d. Yellow Springs, Ohio

7 Mary Ryan

(Mother of No. 3)
b. 1782-3
p.b. Pennsylvania
d. 1864
p.d. Monmouth, Warren Co., Illinois

Helen Gebauer

(Spouse of No. 1)
b. 10/7/1845
p.b. Olau, Silesia
d. 7/31/1925
p.d. Watertown, Wisconsin

Ancestor Chart

Name of Compiler _____
 Address _____
 City, State _____
 Date _____

Person No. 1 on this chart is the same
 person as No. _____ on chart No. _____.

Chart No. 1

b. Date of Birth
 p.b. Place of Birth
 m. Date of Marriage
 d. Date of Death
 p.d. Place of Death

4 (Father of No. 2)

b.
p.b.
m.
d.
p.d.

2 (Father of No. 1)

b.
p.b.
m.
d.
p.d.

5 Ruth Gertrude Bickett
 (Mother of No. 2)
 b. 12/23/1916
 p.b. Yellow Springs, Ohio
 d.
p.d.

8 (Father of No. 4)

b.
p.b.
m.
d.
p.d.

9 (Mother of No. 4)

b.
p.b.
d.
p.d.

10 LeRoy McVey Bickett
 (Father of No. 5)
 b. 5/1/1883
 p.b. Xenia, Ohio
 m. 6/8/1911
 d. 5/4/1958
 p.d. Watertown, Wis.

11 Gertrude Pearl Patricia Baker
 (Mother of No. 5)
 b. 2/10/1880
 p.b. Yellow Springs, Ohio
 d. 10/21/1968
 p.d. Watertown, Wisconsin

16 (Father of No. 8,
Cont. on chart No. _____)

b.
m.
d.

17 (Mother of No. 8,
Cont. on chart No. _____)

b.
d.

18 (Father of No. 9,
Cont. on chart No. _____)

b.
m.
d.

19 (Mother of No. 9,
Cont. on chart No. _____)

b.
d.

20 George McVey Bickett
 b. 9/29/1851 (Father of No. 10,
Cont. on chart No. _____)
 m. 10/27/1875
 d. 9/24/1915

21 Ruth Elizabeth Simons
 b. 1852 (Mother of No. 10,
Cont. on chart No. _____)
 d. 9/3/1926

22 William Penn Baker
 b. 1/4/1839 (Father of No. 11,
Cont. on chart No. _____)
 m. 5/20/1874
 d. 7/1/1907

23 Helen Margaret Gebauer
 (Mother of No. 11,
Cont. on chart No. _____)
 b. 10/7/1845
 d. 7/31/1925

6 (Father of No. 3)

b.
p.b.
m.
d.
p.d.

3 (Mother of No. 1)

b.
p.b.
d.
p.d.

7 (Mother of No. 3)

b.
p.b.
d.
p.d.

12 (Father of No. 6)

b.
p.b.
m.
d.
p.d.

13 (Mother of No. 6)

b.
p.b.
d.
p.d.

24 (Father of No. 12,
Cont. on chart No. _____)

b.
m.
d.

25 (Mother of No. 12,
Cont. on chart No. _____)

b.
d.

26 (Father of No. 13,
Cont. on chart No. _____)

b.
m.
d.

27 (Mother of No. 13,
Cont. on chart No. _____)

b.
d.

28 (Father of No. 14,
Cont. on chart No. _____)

b.
m.
d.

29 (Mother of No. 14,
Cont. on chart No. _____)

b.
d.

30 (Father of No. 15,
Cont. on chart No. _____)

b.
m.
d.

31 (Mother of No. 15,
Cont. on chart No. _____)

b.
d.

(Spouse of No. 1)

b. d.
p.b. p.d.

<u>WILLIAM BRINTON</u>		<u>ANN BAGLEY</u>	(dau. Edward Bagley and -----)
(of Nether Gournall parish of Sedgley, Staffordshire, England)			d. [†] about 1649 d. [†] after 1679
Son of Thomas Brinton and Ann Biddle (or Biddulph), daughter of William Biddle	b. about 1630 d. 1700	married 1659	b. 1635 d. 1699
	came to America in 1684 settled in Chester County, Pennsylvania		Society of Friends

Children:

Ann
m. John Bennett
6/18/1684
came to America in 1685

Elizabeth
m. Hugh Harry (Harris?)
1686

*

William
b. 1666
d. 1751
m. Jane Thatcher
(dau. Richard &
Jane Thatcher)
12/9/1690
b. 12/17/1670
d. 2/17/1755
Children:
see separate
page

Esther
m. John Willis

WILLIAM BRINTON - ANN BAGLEY

William Brinton, son of Thomas Brinton and Ann Biddle or Biddulph, daughter of William, was baptized December 1, 1636, at the church of Sedgely Parish, county of Stratford, England. He was married in 1659, in England, by Friends' ceremony, to Ann Bagley, daughter of Edward Bagley of Sedgely who, as his son-in-law notes, was "a man of good account as to worldly rank". Both died in Birmingham, Pennsylvania, and are buried there. William died in 1699, and his wife predeceased him by one year.

In the spring of 1684 William embarked for Penn's colony, with his wife and son, and leaving his three daughters in England. The daughters came to this country later, probably in 1685 or 1686. William Brinton took his Friends' certificates to Philadelphia Monthly Meeting, so this must have been the place of his landing. Looking for a place to settle, he chose to erect a temporary shelter near a little stream which marked the beginning of good land, and there the family spent the first winter. According to a newspaper report of the 1974 Brinton family reunion (held annually) the stream was the Brandywine Creek, and the first winter's shelter was in a cave. The weather was cold and severe, there were no white neighbors and no provisions, only the forest around them, but there were friendly Indians nearby who supplied them with game.

The next summer (1685) he made a clearing, built a log cabin and planted a pear tree before his door, which survived until 1852. In Philadelphia he obtained a patent for 400 acres of land around his cabin, extending from the Birmingham and Thornbury Township line west toward the Brandywine. Later he added to this, until he had 1,000 acres.

Excerpted from The Brinton Genealogy, History of William Brinton who came from England to Chester, Pennsylvania.
Edited by Janetta Wright Schoonover. Data by Gilbert Cope, Trenton 1925.
Chester County court records.

BRINTON - BAGLEY
continued

RANDAL VERNON

married 14 9mo. 1670, at Standthorn, England
b.1640, Sandyway, Cheshire,
England
d.1725, Pennsylvania

SARAH BRADSHAW

b. at Standthorn, England
d. 18 12mo. 1718/19, Chester County, Pennsylvania

Chester County, Pennsylvania
Female descendants of Randal Vernon are eligible for membership in the National Society, Colonial Dames of America
Children: All descendants are eligible for membership in the "Welcome Society"--see below.

<u>Hannah</u>	<u>Jacob</u>	<u>Sarah</u>	<u>Joseph</u>
b.	b.	b.	b.
d.	d.	d.	d.
m. Caleb Harrison	m. Ann Yearsley	m. Jacob Howell	

Children: see separate page

Randal Vernon, "Weaver", was born in Sandyway, Cheshire, England in 1640. Randal Vernon of Marsden, England and Sarah Bradshaw of Standthorn, England, married 14 9mo. 1670, at the house of Thomas Vernon at Standthorn.

Randal Vernon and his family sailed from England on "The Friendship of Liverpool", Robert Crossman, Master, which is presumed to have arrived 14 August 1682 at Upland, Pennsylvania. It is recorded that he shipped the following goods on "The Friendship of Liverpool": 1 fardel (parcel) qty. 30 lbs. woolen cloth; 10 ells English linen; $\frac{1}{4}$ cwt. wrought iron; 2 dozen stockings for men.

"Welcome Society" The Friendship of Liverpool was one of the 24 known ships that sailed from England, arriving December, 1681 through December, 1682 with passengers to establish William Penn's "Holy Experiment" in Pennsylvania. These 24 ships made up "William Penn's Fleet", and descendants of the passengers on these ships are eligible to become members of the "Welcome Society". Descendants of both Randal and Thomas Vernon are already listed among members.

Randal Vernon from Sandyway, his brother Thomas Vernon from Standthorne, and Robert Vernon from Stoke, all in Cheshire, England, were joint First Purchasers of 1500 acres. They settled on adjoining tracts of land in Nether Providence Township, Delaware (formerly Chester) County, Pennsylvania. Each of the brothers had purchased grants of 625 acres of land from William Penn at Twelve pounds ten shillings. The date of the grant for Randal Vernon is recorded as 3 March 1681. At a meeting of Penn's Commissioners, 11 1mo. 1680/1, a "warrant was ordered to lay out to Robert, Thomas and Randal Vernon, their lotts and liberty land". It was not until 1701/2 that the resurvey was completed. In no case was the entire 625 acres in one location, but each of the brothers received a tract of about 300 acres in Nether Providence Township, located side by side. Randal Vernon's tract in Nether Providence was comprised of 298 acres, and was recorded in Harrisburg, Pennsylvania, "19th of 9ber 1711".

RANDAL VERNON, continued

Randal Vernon also had a tract of 531 acres in Edgemont Township, Patent dated 5-31-1712, and as part of the purchase from William Penn, a plot of ground on each side of Edgemont St., Chester, Pennsylvania.

In 1684 the Chester Courts appointed collectors "to gather the assessments". One of these collectors was Randal Vernon "for Ridley and in the woods". In 1685, Randal Vernon, Caleb Pusey and Walter Faucit held office as "peace makers". Their sittings became such a business that it was known as "the Monthly Court".

From the minutes of the 11th mo. 1683 Chester Monthly Meeting held at Robert Wade's house, "It was agreed that Randal Vernon (and others) doe look out a piece of Land for a Buriall Ground & bring in their accompt thereof at ye next monthly meeting."

In 1690 he gave three pounds sterling towards the construction of Chester Meeting, more than most friends gave. He was on the Collecting Committee and was treasurer of Chester Meeting in 1692.

From the minutes of the 3^{mo}. 1698 Chester Quarterly Meeting, "Chester Monthly Meeting being called, Chester Friends desire their weekly meeting being the second 5th day of each at Randal Vernon's, it may be removed to the new meeting house, which this meeting doth allow off."

In 1687, Randal Vernon was a member of the Pennsylvania Assembly from Chester County.

Will of Randal Vernon, dated 2^{6mo}. 1715, and probated 4 May 1725: I Randal Vernon of Nether Providence in Chester County and province of Pensilvania yeoman, being sick and weak of Body, but of perfect Mind and Memory... ..I give and bequeath unto Sarah my Wife Twenty pounds annum to be paid unto her use and Service yearly and every year during her natural Life, of a Sufficient Maintenance dureing her Life..... I give and bequeath unto my daughter Hannah and her Husband Caleb Harrison five Shillings apiece, and no more. . I give and bequeath unto my Sone Jacob Vernon five Shillings, and no more. . I give and bequeath unto my Daughter Sarah and her Husband Jacob Howell five shillings apiece and no more. . I give and bequeath unto my Sone Joseph Vernon, his Heires and Assignes all my Estate both Reall and personall, whether alive or dead, moveable or immoveable, of what kind or nature soever they be, whom I likewise constitute make & appoint my only and Sole Executor of this my Last Will and Testament, (. my will is that my Sone Joseph Vernon do pay the above mentioned Legacies and be at the Charge of my funeral expences) and I do hereby utterly disallow, revoke and disanull all and every other former Testaments, Wills, Legacies and requests and Executors by me in any way before this time.

Witnesses - Thomas Minshall, Jacob Vernon, Joseph Elly.

Cheshire Quarterly Meeting Records, London, England. Quaker Register, London. Chester Monthly Meeting Records. Pennsylvania Archives, Second Series. Chester County Will Book. Comly Family in America. Smith's Map of Delaware County.

VERNON - BRADSHAW
(continued)

WILLIAM PENN'S FLEET

THE KNOWN SHIPS THAT SAILED FROM ENGLAND ARRIVING DECEMBER 1681 THROUGH DECEMBER 1682 WITH PASSENGERS TO ESTABLISH WILLIAM PENN'S "HOLY EXPERIMENT" IN PENNSYLVANIA

Extract from the Welcome Society Publication *Passengers and Ships*, edited by Walter Lee Sheppard, Jr.

[8]	NAME	PORT OF REGISTRY	LOADING DATES	ARRIVAL IN DELAWARE
	1. Bristol Factor	Bristol	28 Sept.- 6 Oct. 1681	15 Dec. 1681
	2. John & Sarah	London	26 Sept.-24 Oct. 1681	winter 1681/2
	3. unknown	home port unknown; last from New England		19 May 1682
	4. Amity	London	21 Feb. 1681/2-15 Apr. 1682	3 Aug. 1682
	5. Freeman	Liverpool	24 May-7 June 1682	5-6 Aug. 1682
	6. Hester & Hannah	London	1 Feb.-7 Mar. 1681/2	8 Aug. 1682
	7. Lyon	Liverpool	22 Apr. Liverpool; 22 May, Chester, Eng.	13 Aug. 1682
	8. Friendship	Liverpool	22-30 May 1682	14 Aug. 1682

	9. Mary (very small)	Fowey	19 May 1682	15 Aug. 1682
	10. Society	Bristol	12 Apr.-3 May 1682	Aug. 1682
	11. Golden Hinde	London	8-16 June 1682	by 18 Sept. 1682
	12. Samuel	London	12 Apr.-20 May 1682	by 18 Sept. 1682
	13. Friends Adventure	Liverpool	31 May-11 July 1682	by 28 Sept. 1682
	14. Providence	Scarborough	13-19 July 1682	29 Sept. 1682
	15. *Elizabeth, Ann & Catharine	London	1 July-31 July 1682	29 Sept. 1682
	16. Hopewell	London	11-12 July 1682	early Oct. 1682
	17. Lamb	Liverpool	26 June-17 July 1682	22 Oct. 1682
[3]	18. Bristol Factor	Bristol	26 July-26 Aug. 1682	last week Oct. 1682
	19. Welcome	London	7 July-21 Aug. 1682	28 Oct. 1682
	20. Jeffrey	London	29 Aug.-11 Sept. 1682	end Oct. 1682
	21. Antelope	Liverpool	Loaded at Belfast	9-10 Dec. 1682
	22. Unicorn	Bristol	25-26 Aug., sailed after 17 Oct.	before last Dec. 1682
	23. Submission	Liverpool	16 Aug.-1 Sept., sailed 6 Sept. 1682	Choptank, Md.; Nov.; passengers overland to Del. arr. Dec. 1682
	24. Adventure	London	16 Sept. 1682	unknown

* Sometimes called Isabella, Ann & Catherine, or by any of the three names

Stevens

WILLIAM BRINTON (Jr.) JANE THATCHER (dau. Richard and Jane Thatcher)

married 12/9/1690

Worcestershire, England b. 1666 b. 12/17/1670
 d. 1751 d. 2/17/1756

Chester County, Pennsylvania Society of Friends

Children:

<u>Joseph</u>	<u>William</u>	<u>Edward</u>	<u>Mary</u>	<u>Ann</u>	<u>* John</u>
b. 1692	b. 1694	b. 1704	b. 1708	b. 1710	b. 7/4/1715
d. 1751	d. 1761	d. 1779	d. 1774	d.	d. 5/ /1748
m. (1) Mary Peirce	m. (1) Hannah Buller	m. Hannah Peirce	m. Daniel Corbit	m. Samuel Bettie	m. Hannah Vernon (dau. Jacob and Ann Yearsley Vernon)
(2) Mary Elgar	(2) Azuba Townsend	1724			b. 8/25/1715
	(3) Cecily Chamberlain				d. before 1763
					Children: see separate page

Chester & Delaware Counties. Brinton genealogy. Both at State Historical Society Library, Madison, Wis.

WILLIAM BRINTON (Jr.) - JANE THATCHER

William Brinton, the only son of William and Ann Brinton, was born in Worcestershire, England.

He came to America with his parents in 1684. In 1690 William Brinton (Jr.) and Jane Thatcher were married, according to Friends' ceremony and tradition. He was prominent in the affairs of Chester County, and in 1713 he was a member of Assembly from Chester County, Pennsylvania.

In 1704 he built a new home which is still standing and is the property of the Chester County Historical Society. Known as the Brinton House, it is located about four miles south of West Chester. The house was constructed of stone from a nearby quarry. The walls are 22 inches thick and the 27 windows are leaded. Its furnishings and accessories are typical of those which were made or used in the area during the first half of the 18th century and are based on inventories taken after the deaths of William Brinton (the builder) in 1751 and his widow in 1756. The barn of the Brinton House contains a Conestoga wagon, early fire fighting equipment and other vehicles, as well as exhibits of early farm tools. It is open for tours May 1 to November 1.

I have been told that the records of the Brintons as outstanding citizens would qualify descendants for membership in the National Society of Colonial Dames.

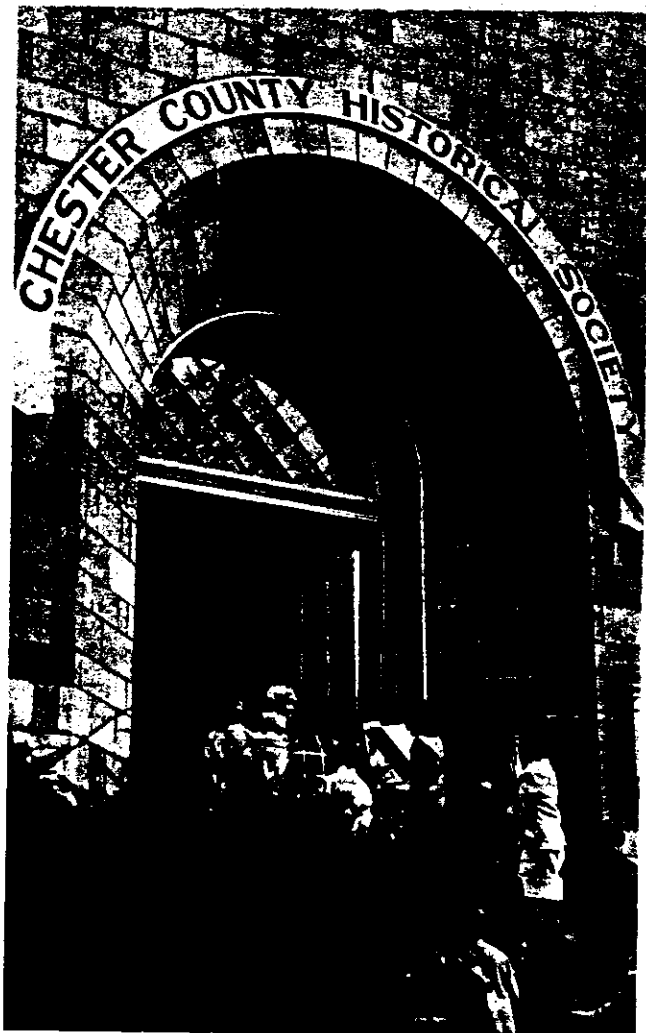

Chester County Historical Society

WEST CHESTER, PENNSYLVANIA



THE BRINTON HOUSE

The Brinton House built in 1704 by William Brinton, is about 4 miles south of West Chester on Oakland Road (the old Wilmington Pike), near Dilworthtown, just off Route 202.

The house is built of stone from a nearby quarry, with walls 22" thick. Leaded glass is used in its 27 windows.

It was restored to its original dimensions by G. Edwin Brumbaugh in 1954. The furnishings, based on inventories taken after the death of William Brinton in 1751 and of his widow in 1756, are typical of those used in Chester

County during the early 18th century.

JACOB VERNON ANN YEARSLEY (dau. of John and Elizabeth)
 married 30 4mo. 1701
 b. b.
 d. 1740 d. 1758

Settled in Thornbury Township, Chester County, Pennsylvania Society of Friends

Children:

Mary Hannah Randall Abram Jacob Ann
 b. 3 4mo. 1702 b. 10 3mo. 1704 b. 29 3mo. 1705 b. 5 5mo. 1706 b. 27 9mo. 1708 b. 19 1mo. 1710

 *
Joseph Hannah Sarah Benjamin Mary Ann
 b. 28 10mo. 1713 b. 25 6mo. 1715 b. 1 2mo. 1718 b. 22 4mo. 1721 b. 5 12mo. 1722 b. 8 8mo. 1726

 d.
 m. (1) John Brinton,
 son of William
 21 2mo. 1736
 (2) John Woodward

Children: see separate page

Will of Jacob Vernon, Yeoman, dated 7 12mo. 1739, Thornbury, and probated 5 June 1740: To son Jacob 150 acres of land to be surveyed off at the South end of the tract whereon I dwell after decease of wife Anne. To wife Anne the messuage whereon I dwell with the 150 acres purchased of Richard Arnold & 100 acres part of my tract of 500 acres her heirs and assigns. To son Abraham 10 shillings. To dau. Hannah, wife of John Brinton 10 pounds. To dau. Sarah Vernon 100 pounds. To dau. Mary Vernon 100 pounds at 21. To dau. Anne Vernon 100 pounds at 21. Rem. to wife. Executors, Wife Anne and friend Caleb Peirce.

Witnesses - Thomas Gilpin, John Newlin, Tho. Marshall

Will of Anne Vernon, dated 4 10 1754, probated 2 October 1758: To dau. Hannah wife of John Woodward of Thornbury 10 pounds. To dau. Sarah wife of Vincent Bonsall 10 pounds. To gr. son Jacob Brinton 5 pounds at 21. To gr. son Joshua Marshall 5 pounds at 21. To dau. Mary wife of Richard Parks Plantation whereon I now dwell, cont. 150 acres (which my decd. husband Jacob Vernon devised to me) also all rem. of Est.

Executors - Caleb Peirce and son-in-law Richard Parks Witnesses, Jas. Gilpin, Mary Gilpin, Jno. Pierce.

Comly Family in America. Chester County, Pa. Will Book 1. Chester Monthly Meeting, Women's Minutes, Friends Historical Library. Brinton. Abstract of Wills and Administrations, Chester County. Concord Monthly Meeting Records.

Townships of CHESTER COUNTY prior to 1729

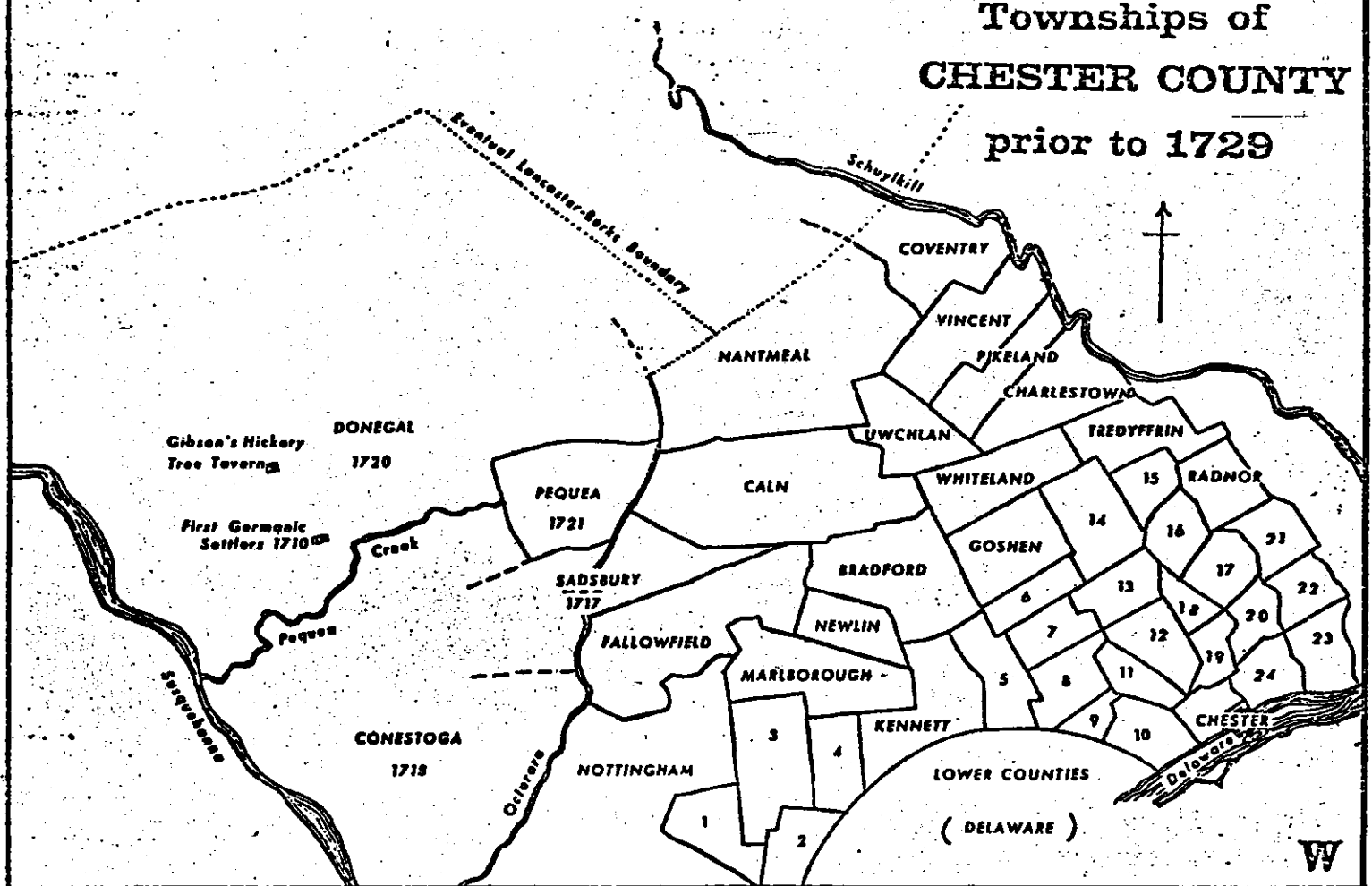

1. New London 2. London Britain 3. London Grove 4. New Garden 5. Birmingham 6. West Town 7. Thornbury 8. Concord 9. Bethel 10. Chichester 11. Aston 12. Middletown 13. Edgmont 14. Willistown 15. East Town 16. New Town 17. Marple 18. Upper Providence 19. Nether Providence 20. Springfield 21. Haverford 22. Upper Darby 23. Darby 24. Ridley

PETITION TO ERECT A NEW COUNTY OUT OF UPPER CHESTER COUNTY

At a Council held at Philadelphia, February 6th, 1729,

A petition of the inhabitants of the upper parts of Chester County was laid before the Board and read, setting forth, that by reason of their great distance from the county town, where Courts are held, offices are kept, and annual elections made, they lie under very great inconveniences, being obliged in the recovery of their just debts, to travel near one hundred miles to obtain a writ; that for want of a sufficient number of Justices, Constables and other officers, in those parts, no care is taken of the high-ways; Townships are not laid out, nor bridges built, when there is an apparent necessity for them; and further that for want of a Gaol there, several vagabonds and other dissolute people harbour among them, thinking themselves safe from justice in so remote a place; and therefore praying that a Division Line be made between the upper and lower part of said county, and the upper part thereof erected into a county, with all the immunities, rights and privileges which any other county of this Province does now enjoy.

Research and Map Preparation by
LANCASTER COUNTY HISTORICAL SOCIETY

FORM JLC-2

JOURNAL RESEARCH STAFF

J.W.W. Loose, Editor

(son of Robert Woodward,
of Rockland Manor, New
Castle Co., Del., and
Birmingham, Chester Co.,
Pa.)

RICHARD WOODWARD

b. 1673
d. 1726

married 1705

MARY NAYLE

b. 1684
d. after 1726

(daughter and only heir of
Henry Nayle, of Thornbury, Chester County, Pa.)
and Deborah -----Nayle

Children:

Society of Friends

<u>Henry</u>	*	<u>Richard</u>	<u>Thomas</u>	<u>Deborah</u>	<u>Mary</u>	<u>Alice</u>
b.	<u>John</u>	b.	b. 11/7/22-23	b.	b.	b.
d.	d. 1787	d.	d. 6/15/1785	d.	d.	d.
	m. (1) Ann Pyle (dau. William Pyle)		m. Elizabeth Kirk			
	5/28/1729 b. d. 1749		Children:			
	Children: see separate page		Rebecca			
			Elizabeth			
	m. (2) Hannah Vernon Brinton, widow		Samuel			
	of John Brinton		Thomas			
	1750		Deborah			
	Children:		Timothy			
	Mary 1750		Susanna			
	Sarah 1751					
	Phebe 1753					
	Betty 1755					

RICHARD WOODWARD - MARY NAYLE

The Woodwards were of English descent, and were prominent citizens of Chester County as early as 1687. Robert Woodward was our ancestor, and was listed as being of Rockland Manor, New Castle, Delaware, and Chester County, Pennsylvania. I could not find any mention of the date when they came to this country, but I did read about the settling of Delaware and that settlers of Delaware came from New England. Since there were Woodwards in New England, and supposedly the first Woodward in this country was in New England, I have wondered if our Woodward ancestors in Pennsylvania did settle earlier in New England. They were members of the Society of Friends.

Richard Woodward of Westtown was born in 1673, the son of Robert. In 1705 he married Mary Nayle according to Quaker customs and tradition. Mary was born in 1684, the only heir of Henry and Deborah Nayle. Her father was evidently not a member of the Society of Friends, as he left money in his will to St. John's Episcopal Church, Concord, Chester County, Pennsylvania. Henry Nayle was also prominent in the affairs of Chester County, serving as Justice of the Peace. In Henry Nayle's will, dated 11 June 1726, Thornbury, Chester County, he left his Plantation of 200 acres to his grandson John Woodward, at the age of 21.

Richard Woodward was very active in the affairs of Chester County. He was often a member of the Petty Jury and also of the Grand Jury. He was appointed as one of the supervisors to lay out a road in Chester County. In 1706 he was appointed as one of the overseers of the poor for the township of Middletown. He also was a constable for Thornbury. His will was proven 19 October 1748.

Records of Concord Monthly Meeting. Records of The Chester County Court. History of Chester County, Futhey and Cope. Abstracts of Wills and Administrations, Chester County, Pennsylvania. Vol. 1, Genealogical Society of Pennsylvania.

JOHN BRINTON
b. 7/4/1715
d. 5/ /1748

married 4/21/1736

Chester County, Pennsylvania

HANNAH VERNON (dau. Jacob and Ann Yearsley Vernon)
b. 8/25/1715
d. before 1763

married (2) John Woodward
Society of Friends

Children:

*

<u>Lydia</u> b. 1737 d. m. Nayle Woodward (1)5/9/1754 Children: see separate page	<u>John</u> b. 1739 d. 1825 m. (1) Rebecca Darlington (2) Phebe Osburn (3) Mary (Talbot) Rogers	<u>Jacob</u> b. d. m. Catherine McCoy 7/2/1763	<u>David</u> b. 2/26/1745 d. 5/ /1807 m. Elizabeth Strede	<u>Hannah</u> b. d. m. Jonathan Garrett	<u>Mary</u> b. 1748 d.
---	--	--	---	---	------------------------------

Lydia m. (2) Thomas Buffington 1771	dau. Rebecca of m. (1) 1769-1791 m. Caleb Woodward (1st cousin)
--	---

John Brinton was the son of William and Jane (Thatcher) Brinton, and was born in Chester County, Pennsylvania. He married, in 1736, at Concord Meeting, Hannah Vernon, daughter of Jacob and Ann (Yearsley) Vernon, of Thornbury. They lived on a farm of two hundred acres in Kennett Township, about a mile below the forks of the Brandywine. Their son John inherited the property and lived there many years.

One of their daughters was Lydia, who married Nayle (Neal) Woodward, son of John Woodward.

After the death of her husband, John Brinton, Hannah married John Woodward. They were complained of by Birmingham Meeting, 7 3mo. 1750, for marriage by a priest in only eight months after the death of John Woodward's former wife, Anne Pyle. They were disowned but were re-instated later.

Chester & Delaware Counties. Brinton genealogy. Both at State Historical Society Library, Madison, Wis.

married (2)
Hannah (Vernon) Brinton

JOHN WOODWARD
married 5/28/1729
b.
d. 1787

ANN PYLE (Daughter of William Pyle)
b.
d. 1749

Children:

Society of Friends

*

<u>Nayle</u>	<u>Hannah</u>	<u>John</u>	<u>Richard</u>	<u>Amos</u>	<u>Henry</u>	<u>Ann</u>
b. 7/10/1731	b. 1/18/1734	b. 1/26/1736	b. 12/1737	b. 2/1740	b. 1/1745	b. 2/1747
d. 3/1769	d.	d.	d.	d.	d.	d.

m. Lydia Brinton
5/9/1754
Children: See
separate page

John Woodward, son of Richard and Mary (Nayle) Woodward, married Ann Pyle, daughter of William Pyle of Thornbury, in 1729. One of their sons was Nayle (also called Neal) Woodward. After the death of Ann in 1749, John Woodward married Hannah Brinton, widow of John Brinton. They were complained of by Birmingham Monthly Meeting, and disowned, early in 1750 for marriage by a priest and eight months after the death of his former wife. In 1753 they made acknowledgment and received again with their small children.

One of Hannah Brinton's daughters was Lydia Brinton. John Woodward's son Nayle and Hannah Brinton Woodward's daughter Lydia Brinton (step-brother and step-sister) were married in 1754, and one of their daughters was Sarah Woodward, who married Thomas Baker in 1785 and moved to Clifton, Greene County, Ohio, in 1812.

JOSHUA BAKER

married

b. 2/10/1678

d. after 1773, before 12/76

MARGERY KNIGHT

(of Bandon Bridge, Ireland)

b. 7/15/1690

d.

Came to America in 1712 and settled in Pennsylvania

Society of Friends

Children:

Thomas
b. 10/18/1708
d.

George
b. 1/3/1709
d.

Joshua
b. 7/18/1711
d. 1772
m. (1) Mary Hill
11/5/1740
(2) Alice Pennock
5/30/1768

Susanna
b. 1/20/1713
d.
m. Wm. McCool
1737

John
b. 6/1/1714
d.

Peter
b. 3/17/1716
d.

Mary
b. 1/12/1717
d.
m. ---Dickey

Sarah
b. 2/11/1719
d.
m. Benjamin
Reynolds

*
Richard
b. 3/17/1721
d. 11/18/1803
m. Rachel Carter
Marshall
11/7/1754
b. 1719
d. 9/29/1799
Children--see
separate page

Hannah
b.
d. young

Robert
b. 3/8/1726
d.
Removed to
New York

William
b. 6/8/1729
d.

Lydia
b. 6/12/1732
d.
m. Samuel Grubb

Joshua Baker's residence was Cashel, Ireland, at the time of his marriage to Margery Knight of Bandon Bridge, Ireland. They brought a certificate of membership from Friends of Waterford, Ireland, dated 13 2nd mo. 1712, and probably lived a few years in Philadelphia. Some time prior to 1728 they settled in Christiana Hundred, New Castle County. Joshua Baker's will was proved 11 December 1776.

Cope Collection. Waterford Monthly Meeting Records (Ireland), Marriages 1627-1817. Family Bible, Gen. Soc. of Pa. page 470, History of Chester County, Pennsylvania, State Historical Society Library, Madison, Wis.

BAKER - KNIGHT

GEORGE CARTERELIZABETH TULL

married

b.
d. 1726-27b.
d.
m. (2) James Jeffries, 3 March, 1728

Children:

Chester County, Pennsylvania

Society of Friends

	*			
<u>Anna</u>	<u>Rachel</u>	<u>George</u>	<u>Elizabeth</u>	<u>John</u>
b.	b. 1719	b.	b.	b. 26 11mo. 1723
d.	d. 29 9mo. 1799	d. 6mo. 1783	d.	d. 14 6mo. 1776
m. William Mack	m. (1) Abram Marshall	m. Lydia Worth	m. Samuel Worth	m. Hannah Cope
	(2) Richard Baker		27 10mo. 1744	10 2mo. 1746
	11 7mo. 1753			
	Birmingham Meeting			
	House			
	Children: see separate page			

George Carter from Buckleberry in Berkshire, England, purchased land in Bradford on the east branch of the Brandywine in 1714, and there died about the close of the year 1726. The maiden name of his wife, according to tradition, was Elizabeth Tull. She married a second husband, James Jeffries, 3 March 1728, and survived him many years. George Carter was a yeoman (farmer).

George Carter received a warrant for 250 acres, dated September 1714, in the right of William Bryant.

Will of George Carter, dated 24 12mo. 1726 and proven 27 March, 1727:

"To wife Elizabeth, the home plantation. Eldest daughter Ann, daughters Rachil, Elizabeth and Mary. Eldest son George, the upper plantation. Son John, my share of the mill."

Executors: Wife Elizabeth, Richard Woodward. Witnesses: Abiah Taylor, Joseph Townsend, Thomas Ward.

Chester County Deedbook A. Chester County Wills and Administrations. The Cope Collection. Bradford Monthly Meeting, Painter Collection, Friends Historical Library.

CARTER - TULL

RICHARD BAKER

married 11/7/1754
b. 3/17/1721
d. 11/18/1803

RACHEL CARTER MARSHALL

b. 1719
d. 9/29/1799

(Widow of Abraham Marshall, Jr.)

(Daughter of George and
Elizabeth Carter)

Chester County, Pennsylvania

Society of Friends

Children:

George

b. 7/24/1755
d. 10/6/1793
m. Hannah Harris
in Ireland

Rachel

b. 7/16/1757
d. 5/17/1759

Rachel

b. 11/23/1759
d. 3/24/1843
m. Richard
Buffington

*

Thomas

b. 12/18/1762
d. 9/22/1821, Ohio
m. Sarah Woodward
4/7/1785
b. 2/ /1765
d. 10/19/1828, Ohio
Children: see
separate page

Richard

b. 8/21/1765
d. 4/14/1814
m. Rebecca Webb, dau. of
Stephen & Hannah Webb
Children:
William W.
Hannah
Rachel
Ann
Elizabeth
Richard
Rebecca
Elizabeth
Stephen
George

RICHARD BAKER - RACHEL CARTER MARSHALL

Richard Baker, born 17 2 mo. 1721, was the son of Joshua and Margery (Knight) Baker. By occupation he was a joiner--a carpenter, especially one who finishes interior woodwork, etc. Richard Baker of Christiana Hundred in the County of Newcastle, upon the Delaware, married, 7 11 mo. 1754, Rachel (Carter) Marshall (widow) of West Bradford, (now Pocopson), in the County of Chester, Pennsylvania. He received a certificate from Newark Monthly Meeting to Bradford, 1 2mo. 1755. He was prominent in the affairs of Chester County, and was appointed a Justice of the Peace, 23 May 1770.

On September 11, 1777, the army of Cornwallis took 5 horses and 40 pounds of cheese from Richard Baker. The index of taxables found at the Chester County Historical Society has listings for Richard Baker for: 1778 (Plundered) and 1779 (Plundered). The Bradford Monthly Meeting complained against Richard Baker March 14, 1782 for taking the test (oath of allegiance). He died November 18, 1803. He willed to his son Thomas, among other things, his "clock". Rachel died September 29, 1799.

Genealogical Society of Pennsylvania, records from family Bible (printed 1714).
Pennsylvania Archives, Second Series Vol. 9
Cope Collection
Bradford Monthly Meeting, Births.

CARTER-
BAKER & MARSHALL
continued

NAYLE WOODWARD

married 5/9/1754

b. 7/10/1731

d. 3/ /1769

LYDIA BRINTON

b. 1737

d.

(Lydia Brinton m. (2)
Thomas Buffington)

Society of Friends

Children:

Eli

b.

d.

Caleb

b. 10/10/1757

d.

m. Rebecca Brinton

(first cousin)

1787

Children:

Brinton

d. unmarried

John

Hannah

b.

d.

Phebe

b.

d.

*

Sarah

b. 2/ /1765

d. 10/19/1828

bur. Clifton,

Ohio

m. Thomas Baker

4/7/1785

Children: see

separate page

Lydia

b.

d.

Ann

b.

d.

Nayle (Neal) Woodward, was the son of John and Ann (Pyle) Woodward, born in 1731.

Nayle Woodward, son of John of Thornbury, yeoman, and Lydia Brinton, daughter of John of Kennet, yeoman, deceased, were married at Birmingham Meeting in 1754. Nayle died in 1769, and in 1772 his widow married Thomas Buffington. It was ordered that Thomas Buffington give security for the children's portion of the estate of their father, Nayle Woodward.

Concord & Chester 1681-1808, deposited at Friends Historical Library, Swarthmore, Pennsylvania
Concord Monthly Meeting Marriages, page 203. Records of Concord Monthly Meeting. Cope Collection.
New Garden Monthly Meeting, 1768 - 1802. Cope Collection, Records of Orphans Court, Gen. Soc. of Pa.

WOODWARD - BRINTON

Revolutionary War

THOMAS BAKER

married 4/7/1785 Chester County, Pennsylvania
b. 12/18/1762, Penna.
d. 9/22/1821, Ohio
bur. Clifton, Greene Co., Ohio
Removed to Clifton, Ohio in 1812-13

SARAH WOODWARD

b. 2/ /1765, Penna.
d. 10/19/1828, Ohio
bur. Clifton, Ohio

Children:

(Born in Chester County, Pennsylvania)

*

George
b. 11/7/1786
d. 9/13/1814
(War of 1812)
m. Catharine McIver
2/18/1805

Children:
see separate
page

Joshua
b. 5/18/1788
d. 12/22/1838
bur. Clifton
(War of 1812)
m. Matilda ---

Children:
(at least 2)
George 1828-34
Manibal 1829-34

Lydia
b. 1/21/1790
d. 10/28/1876
bur. Friends
Burial Ground,
Darby, Penna.
m. Thomas Supplee
3/5/1812
by Moses Marshall
in Penna.

Rachel
b. ---
d. ---
m. Samuel
Jones

Nayl
b. 5/25/1795
d. 1865
bur. Clifton
m. Mulda Mills
1/6/1825
Children:
William--to
Calif.
Sarah
Thomas 1830-33
Jacob d. 1829
Rachel
Mary 1834-42
Letitia
Daniel
m. Susan E. Waymire
Children:
Joseph 1873-73
Huldah 1875-75
Mary--m. Donovan
John W. 1878-81
Bessie--m. Dallas

Phebe
b. 1797
d. 1852
m. Simon
Kenton, Jr.
1820
lived Xenia
(m. nephew of
Simon Kenton,
famed pioneer)

Richard
b. ---
d. ---
removed
to
Madison
County

Brinton
b. 7/5/1807
d. 12/1/1900
bur. Clifton
m. Eliza
Nivling 1831
Children:
Sarah
John A.
Joshua S.
Eliza J.
Infant
Abraham M.
m. Sallie
Miller 1865
Children:
Mary E.
John A.
Rachel J.

William M.
b. 5/2/1810
d. 4/16/1837
bur. Clifton

History of Chester County, Pa., State Hist. Soc. Library, Madison, Wis.
Docket Book of Moses Marshall, Chester County Historical Society
Will of Thomas Baker, Greene County, Ohio. Dill's, Robinson's, and Broadstone's Histories of Greene County.
Grave markers at Clifton cemetery.

THOMAS BAKER - SARAH WOODWARD

Thomas Baker was born December 18, 1762, the son of Richard and Rachel Carter Marshall Baker. He fought in the American Revolution, and this service has been verified by the National Society of the Daughters of the American Revolution--he is listed in the Third Supplement to the DAR Patriot Index. He must have been a very young soldier. Margaret Welch Kahoe sent me a copy of an old paper which told of Thomas's experiences in the War. This old paper was among the belongings of William Baker, son of George and Elizabeth Higginson Baker, and grandson of Isaac. A copy of this paper is included here.

Thomas Baker married Sarah Woodward, daughter of Nayle and Lydia (Brinton) Woodward, on the 7th day, 4th mo. 1785. On the 19th day, 6th mo., 1794, Bradford Monthly Meeting (Friends) issued a certificate of removal to Thomas Baker with his wife Sarah and 5 children--George, Joshua, Lydia, Rachel, and Richard. This certificate was received and recorded in London Grove Monthly Meeting on the 2nd day, 7th mo., 1794. On June 19, 1811 he sold land in Chester County, Pennsylvania deed recorded September 2, 1811. This must have been in preparation for moving to Ohio in 1812.

They must have moved to Ohio after the marriage of their daughter Lydia to Thomas Suplee, by Moses Marshall, on March 5, 1812, in Pennsylvania. The Suplee family remained in Pennsylvania, and Lydia is buried in Friends Burial Ground in Darby, Pennsylvania.

Thomas and Sarah and family, together with four grandchildren, moved to Clifton, Greene County, Ohio. On September 26, 1815 Thomas was appointed guardian of the four grandchildren, children of his deceased son George. Thomas died in Clifton September 22, 1821. Sarah died October 19, 1828. Both are buried at Clifton.

New Garden Marriage records. Cope Collection. London Grove Monthly Meeting Abstracts. Moses Marshall Marriage Records. Will of Thomas Baker. Guardianship record, Greene County Records.

1820 Census--	Males, 4	10-16 yrs. old	Females, 1	0-10 yrs. old
		1 16-26		1 10-16
		1 26-45		1 45 & up
		1 45 & up		

BAKER - WOODWARD
(continued)

Thomas Baker was born in
the 15th of December 1762. Departed
this life on the 15th of September 1821 aged 59 yrs.
Thomas Baker and his brother Richard were soldiers
in the Revolutionary war. And while surviving, Thomas
was taken prisoner by the British soldiers and
was taken on board a sailing vessel with other prisoners
and was taken to a prison island three miles off the
coast of Ireland. While confined there they received
very little food and had to submit to very harsh
treatment by the British guards. Thomas Baker and
the other prisoners decided to escape by swimming
to the Irish coast three miles away. One night
one of them slipped into the water and headed for
land. Thomas Baker reached land but the others
were never seen again perhaps perished.
The Irish people took Tommy in and clothed and
fed him and were very kind to him. He remained
in hiding for some time and when
the war was about over he went out to
find work in order to earn enough money to pay
his passage home. In due course of time he arrived
in Pennsylvania. His family had given
up on him. He had

Family removed to Clifton,
Greene County, Ohio, 1812-13,
with Thomas Baker family.

GEORGE BAKER

married 2/18/1805 by Moses Marshall, Justice of the Peace
War of 1812 Chester County, Pennsylvania
b. 11/7/1786
Chester County, Pa.
d. 9/13/1814
Clifton, Greene County, Ohio
bur. Clifton

CATHARINE McIVER

No information available.
Probably died in Pennsylvania.

Children: (born in Chester County, Pennsylvania)

Thomas Baker, grandfather, appointed guardian 9/26/1815

Lydia

b. 1805

d.

m. David Stratton

6/23/1829

by Moses Trader, M.G.

Isaac

b. 5/3/1807

d. 3/7/1882

m. Eliza Graham

5/29/1829

Children: see
separate page

Thomas

b. 1809

d.

m. Sarah Ann Parks

5/31/1832

by Moses Trader

Mannah

b. 1811

d.

m. George P. Cretors

1/4/1834

George Baker was the oldest son of Thomas and Sarah Baker. There was only one marriage record found for a George Baker, and this was to Catherine McIver, February 18, 1805, by Moses Marshall, Justice of the Peace, who later performed the marriage ceremony for George's sister Lydia. The Friends did not believe in sons marrying before the age of 21. It has been impossible to locate any McIver information.

When Thomas was leaving for Ohio in 1812, they arrived in Philadelphia, where George learned the War of 1812 had started. Thomas took George's family to Ohio, and George enlisted in the War. He was sent with his regiment into Canada. At the Battle of the Thames he received a rifle bayonet through one lung. Discharged with honors, he came to his father's home near Clifton, Ohio, and died soon after. He left four children, and his father, Thomas, was appointed their guardian in 1815. No mention was made of his wife, and she did not appear on the 1820 census.

Thomas Baker will, Greene County, Ohio. Greene County records.

Robinson's History of Greene County. Catharine McIver name not verified. Marriage records of Moses Marshall.

George Baker history from family records in the possession of Margaret Kahoe, Yellow Springs, Ohio.

JOHN GRAHAM

married in Kentucky

b. 7/1777 Virginia
d. 7/31/1839 Yellow Springs, Ohio

Came to Ohio 1802-03

Children:

(lived Yellow Springs, Ohio)

John Ryan Forgas

b. 1/31/1817 b. 1/12/1825

d. 1903 d. 1/14/1899

1842 Larchland,

m. Mary Warren Co., Ill.

Rogers m. Mannah Baldwin

5/9/1846

Children:

John Ryan 1847-1928

William 1849-1849

above b. Yellow Springs

Mary Ellen 1850-1939

b. Terre Haute, Ind.

Abigail Jane 1852-1932

b. Hancock Co., Ill.

Franklin Joseph 1855-1872

Sarah Eliza 1857-1940

Charles Westly 1859-post 1933

above b. Yellow Springs

Forgus 1860-1860

Phebe Findley 1862-1948

above b. Monmouth, Ill.

Dill's History of Greene County.

John Graham will. Greene Co. records.

Mary Ryan Graham's age, 1850 Ohio censusd.

Forgus Graham's family from family
group sheet, LDS library, Salt Lake
City, Utah.

Margaret A.

b.

m. John Dull 3/6/35
removed to Indiana

Martha (Patsy)

b. 9/23/1798

d.

m. Jacob Confer

10/24/1816

removed to
Indiana

Anna

b. 1804

d. post 1880

m. Daniel Pennell

Children:

John 1838-1889

Abby

Margaret

Eliza Jane

Julia Ann

Lydia

Joseph B., M.D.

1827-1851

Sarah d. infant

Mary A. 1835-1843

MARY (POLLY) RYAN

b. 1782-3 Pennsylvania

d. 1864, Monmouth, Warren County,
Illinois

Rebecca

b.

d.

m. Hugh Nash

3/27/1827

Children:

John R. 1828-1923

Mary 1832-1904

m. John Miller

Abigail Jane

b.

d. ca. 1820

*

Eliza

b. 9/27/1809

d. 12/20/1900

m. Isaac Baker

5/29/1829

Children: see separate page

Sarah

b. 1812

d.

m. 10/20/40

David Potter

Diana

b. 10/26/23

d. 1862

m. 1/15/45

Elisha Walker

JOHN GRAHAM - MARY RYAN

John Graham was born in Virginia in July, 1777, but by the late 1790's he was living in Kentucky, where he married Mary Ryan, who was born in Pennsylvania in 1782-83. (The 1850 census listed her age as 67.) I have not been able to locate the marriage record in Kentucky, although I have tried a number of counties. They probably married in 1797.

According to Dill's "History of Greene County" the family moved to Ohio in 1802-03, and settled on the Xenia Road, two miles south of Yellow Springs. John died in 1839, and Mary died in 1864 in Warren County, Illinois, where she had gone to live with her younger son, Forqus. Forqus and his family moved to Illinois and then on west to Utah and California. They became members of the Mormon Church. A great-great-granddaughter of Forqus contacted me several years ago concerning family history--she was Paula Smith, born 1951, in Long Beach, California.

I do not know the names of either set of parents. There were a number of Grahams in Virginia, and several were named John. Several names appear at least twice in the names among the various descendant lines, and I wonder if they are significant. "John Ryan" is repeated--this could have been the name of Mary's father, or it could have been the combination of John Graham's first name and Mary's last name. "Charles West", or "Charles Westly" appears, as does the name "Forqus. There is a listing in the DAR Patriot Index for an Arthur Graham, who married Mary Forqus, and it is possible they could be John's parents, but up to the present I have had no success in proving this.

Dill's History of Greene County. John Graham will, Greene County records. 1850 census.
Family information from Paula Smith.

ISAAC BAKER

married 5/29/1829 Yellow Springs, Ohio
 b. 5/3/1807 Chester Co., Pa.
 d. 3/7/1882
 bur. Yellow Springs

ELIZA GRAHAM

b. 9/27/1809 Yellow Springs, Ohio
 d. 12/20/1900
 bur. Yellow Springs

Children: (b. Yellow Springs) Five sons served in the Civil War. One did not return.

George

(Civil War)
 b. 11/14/1831
 d. 2/6/1890
 m. Elizabeth
 Higginson
 9/14/1864
 Children:
 John Wentworth
 d. 1866
 Mamie C.
 William)twins
 Elizabeth)
 George

Louisa

b.
 d.
 m. John D. Hawkins
 12/8/1853
 Children:
 Albert M.) all died
 Anna E.) in 1 week
 Eddie W.) 1863
 Harry)

John

(Civil War)
 b. 10/10/1836
 d. 10/19/1864
 during Cedar Creek
 Battle of Civil War

*

William Penn

(Civil War)
 b. 1/4/1839
 d. 7/1/1907
 m. Helen Gebauer
 5/20/1874
 Children: see
 separate page

Brinton

b. 1/24/1842
 d. 11/4/1925
 Removed to
 Dayton, O.
 m. Mary
 Carville
 Children:
 see
 separate
 page

Joseph

b. 1843-44
 d.
 Removed to
 Pratt,
 Kansas

Hester P.

b. 8/ /1849
 d.
 m. James Elder
 Hutchison
 11/9/1870
 Children: see
 separate
 page

Sarah

b.
 d. 1868

Charles West (Westly?)

b.
 d. 4/14/1914

Isaac Baker will. Broadstone's and Dill's histories of Greene County. Cemetery markers. Family records.

ISAAC BAKER - ELIZA GRAHAM

Isaac Baker, born May 3, 1807 in Chester County, Pennsylvania, was the son of George Baker and presumably Catherine McIver Baker. Isaac was the oldest son--the names of his brother and sisters were names that appear in the Baker ancestors, but Isaac is not found anywhere. I have felt that perhaps he was named for his mother's father (his brother was named for George's father) and that this might be a clue to learning her identity. But I cannot find any listing of a McIver family, and I have wondered if her father had died and her mother re-married. On the 1880 census, Isaac reported that his mother was born in Pennsylvania.

Isaac moved to Ohio with his paternal grandparents in 1812. His father died in 1814, and in 1815 his grandfather was appointed guardian of Isaac and his brother Thomas and two sisters Hannah and Lydia. He married Eliza Graham, and they lived a short distance south of Yellow Springs, just south of John Graham's property, according to the 1850 map of Greene County.

Isaac and Eliza had nine children, six sons and three daughters. Five of the six sons were in the Civil War. I have indicated three I know served in the war. Their son John lost his life in the Battle of Cedar Creek, October 19, 1864. He served three years, four months and fifteen days. I have his sword, and I hope to be able to place it in the Museum in Xenia.

Isaac was listed as a farmer on the 1880 census, and son Joseph lived with his parents, and was listed as a plasterer.

Family records. Guardianship records in Greene County. 1880 census. Isaac Baker will, Greene County.

ALBERT (?) GEBAUER

married Silesia

b.
d. circa 1860, Silesia

DOROTHEA WHIELE

b. prob. 1828, Silesia
d. after 1876
m. (2) Gotlieb Gerhardt in Silesia, b. 1825-26
came to America after 1860
settled near Ironton, Lawrence County, Ohio

Children:

*

Helen Margaret Gebauer

b. 10/7/1845, Silesia
d. 7/31/1925, Watertown, Wis.
m. William Penn Baker 5/20/1874
b. 1/4/1839
d. 7/1/1907
Children: see
separate page

Anna Gebauer

b. 1848-49, Silesia
d.

Rosalind Gebauer

b. 1855-56, Silesia
d.

Charles Gerhardt

b. 1864, Ohio
d. 192, Yellow Springs
m. after 1900 Ella ---
Children: Floyd b. 19 m. Ann
William b. 19
Dorothy b. 1907
d. 1936
Helen m. Roy Mason
ch.-Gary, Sandra, David

My mother said her grandfather Gebauer was a member of the Junkers, an elite army group. Dorothea's maiden name of Whiele was taken from the death record of her daughter Helen. Since Helen named her son Albert, and Albert was not a Baker family name, I think he was probably named for Helen's father, -----Gebauer, who must have died in Prussia, and Dorothea married Gotlieb Gerhardt before coming to this country. The Gerhardts were not listed in the 1860 census. They settled near Ironton and Hanging Rock, Lawrence County, Ohio. In the Index to Deeds, Gotlieb Gerhardt is listed as a grantee in the 1860's, and as a grantor in 1876, with wife Dorothea also signing. The estate of Gotlieb, deceased, was administered in 1878, and a guardian appointed for Rosalind and Charles. I do not know whether Dorothea had died by that date or not. Charles Gerhardt was listed with the William P. Baker family in Yellow Springs in the June, 1880 census. I assume he was making his home with them by that time, and that both his parents were deceased.

Lawrence County records, also 1870 census, Elizabeth Township, Lawrence County, Ohio.

According to the encyclopedia, the Junkers were the younger members of the nobility of Prussia and adjoining states.

	<u>WILLIAM PENN BAKER</u>	<u>HELEN MARGARET GEBAUER</u>
Civil War	married 5/20/1874 at Yellow Springs, Ohio	
	b. 1/4/1839	b. 10/7/1845 Olau (near Breslau), Silesia (Prussia)
	d. 7/1/1907	d. 7/31/1925 Watertown, Wisconsin
	bur. Yellow Springs	bur. Yellow Springs

Children: (born Yellow Springs)

Willie P.	Albert Means	*	
b. 5/24/1876	b. 12/2/1877	Gertrude Pearl Patricia	Ralph W.
d. 6/11/1876	d. 10/29/1956	b. 2/10/1880	b. 3/5/1885
bur. Yellow Spgs.	bur. Belle Plaine, Iowa	d. 10/21/1968 at Watertown, Wis.	d. 6/13/1888
	m. Catherine Dolak, 1909,	bur. Watertown, Wis.	bur. Yellow Springs
	in Tucson, Arizona	m. LeRoy McVey Bickett	
	Children: see separate	6/8/1911 at Yellow Springs	
	page	Children: see separate page	

Helen Gebauer came to this country with her mother, stepfather, and sisters between 1860 and 1864, settling in Lawrence County, near Hanging Rock and Ironton. Helen became a mother's helper to the ---Means family, and when they moved to Yellow Springs, she went with them. The Means family had three small daughters, Gertrude, Pearl, and Patricia. Helen became almost a member of the family, and her wedding was held at the Means home. Their son Albert was given the middle name Means, and their daughter was named for all three of the Means daughters. I myself was named Helen for my grandmother, and my middle name is also Means. The Means family was not related to our family.

William Penn Baker was the son of Isaac and Eliza (Graham) Baker. He was a painter and paperhanger. He and his wife lived very near Antioch College, where their children and their daughter's children were born. Both their son and daughter were graduates of Antioch College. William died July 1, 1907 in the Xenia Hospital. Helen finally went to Wisconsin to live with her daughter's family, and died there July 31, 1925. After her death the home property was sold to Antioch College, and the house was called Baker House for a number of years, but it was finally razed and another building now stands there.

Grave markers at Yellow Springs cemetery. William P. Baker will. Family history.



Helen Gebauer Baker

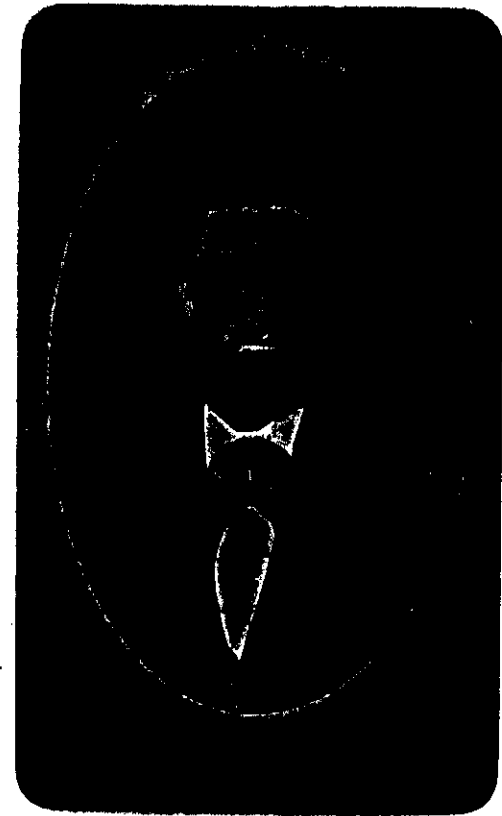

William Penn Baker

JAMES ELDER HUTCHISON

HESTER P. BAKER

married 11/9/1870

b.
d.

b. 8/ /1849
d.

Children: (born at Yellow Springs)

Nettie T.

b. 1871

d.

m. L.D. Welch

1893

Children: see

separate

page

Estelle

b. 1874

d. 1901

m. 1897

J.H. Adams

Daisy B.

b. 1875

d. 1876

Fanny M.

b. 1877

d.

E. Josephine

b. 1879

d. 1972

m. 1900

W. E. Littleton

Children: see

separate page

Ester Elda

b. 1882

d. 1884

Family records

HUTCHISON - BAKER

L. D. WELCH

married 1893

b. / /
d. / /

NETTIE T. HUTCHISON

b. / /1871
d. / /

Children:

Elder L.
b. 1894
d.

Ester B.
b. 1895
d.

Ruth A.
b. 1897
d.

Florence
b. 1900
d.

Kenneth
b. 1903
d.

Margaret
b. 9/6/1914
d.
m. Howard Kahoe 1/8/38

Children:

Allyn
b. 1/24/48

Patsy
b. 2/19/51

Family history.

W. EARL LITTLETON

married 3/29/1900

E. JOSEPHINE HUTCHISON

b. 9/29/1879
d. 1972

Children:

J. Wilmet

b. 12/3/1900

m. Nina Krieter

Child:

Jack b. 1/10/1925

m. Barbara Bailey

Children:

Jack Krieter b. 12/8/1956

Janet Elizabeth b. 11/9/1960

Elinor M.

b. 11/28/1902

m. Harold R. Schmidt

11/20/1922

Child:

Martha Jean b. 7/6/1924

m. Lawson E. Marsh

6/14/1947

Children:

Stephen R. b. 1/6/1950

Dana L. b. 11/12/1953

Eugene G.

b. 1/11/1905

d. 10/27/1929

Elizabeth

b. 3/19/1907

m. Wendell J. Smith

9/17/1926

Child:

Nancy b. 12/3/1927

m. Tyler Smith

12/23/1948

Children:

Beverly b. 5/31/1950

m. Richard King

7/3/1970

Child:

Shelly b. 3/1/1973

Susan b. 2/22/1952

Information supplied by Elinor Littleton Schmidt.

ALBERT MEANS BAKER

CATHERINE DOLAK

married 1909, at Tucson, Arizona

b. 12/2/1877 Yellow Springs, O. b. / /

d. 10/29/1956 Iowa d. / /

bur. Belle Plaine, Iowa bur.

Children:

Albert William

b. 2/1/1911
Belle Plaine, Ia.

Helen
b. 1913
d. 1942
bur.

Mary
b. 11/16/1916

John
b. / / 1918 Wakefield, Michigan

m. Esther Swetkovich
b. 2/18/18
Children:

m. Dolores
19
Children:

Dale Albert

b. 1/26/41
m. Nina Fredorovich
b. 5/29/43

Children:

Brent)twins
Brian) b. 11/27/65

Dale Bradley b. 2/4/69

Gale Alberta

b. 9/4/43
m. Michael Boggia
b. 5/21/44

Child: Craig b. 6/12/65

Information from family members. Albert M. Baker death record.

BAKER - DOLAK

LE ROY MC VEY BICKETT

married 6/8/1911 Yellow Springs, Ohio

b. 5/1/1883 Xenia, Ohio

d. 5/4/1958 Watertown, Wis.

bur. Oak Hill Cem., Watertown

GERTRUDE PEARL PATRICIA BAKER

b. 2/10/1880 Yellow Springs, Ohio

d. 10/21/1968 Watertown, Wisconsin

bur. Oak Hill Cemetery, Watertown

Removed to Milwaukee, Wis. 1917, to Watertown 1921

Children:

*

Helen Means

b. 8/28/1912 Yellow Springs, Ohio

d.

bur.

m. Victor George Fiegel 10/16/38

Watertown, Wis.

Children: see separate page

Ruth Gertrude

b. 12/23/1916, Yellow Springs, Ohio

d.

bur.

m. Wilbur A. Larson 3/2/1940, Dubuque, Iowa

Children: see separate page

WILBUR A. LARSON

married 3/2/1940, Dubuque, Iowa

b. 6/14/13

d.

bur.

RUTH GERTRUDE BICKETT

b. 12/23/1916, Yellow Springs, Ohio

d.

bur.

Children, born in Watertown:

Leigh Rex

b. 3/12/1941

Reed Allen

b. 9/25/1942

Bruce Dean

b. 9/29/1949

daughter

m. Joyce Wacelitz of John and

b. 12/30/42, Mass. Phyllis

Wacelitz

m. Jean Raue, dau. Wm. Raue and

Elda Moldenhauer Raue, 12/28/1971

Children:

Robert Allan

b. 2/12/1965

Julie

b. 12/31/1965

VICTOR GEORGE FIEGEL

married 10/16/1938
b. 10/16/10 Little Rock, Ark.
d.
bur.

HELEN MEANS BICKETT

Watertown, Wisconsin
b. 8/28/1912 Yellow Springs, Ohio
d.
bur.

Children:

Victor Kirt (known as Kirt)

b. 1/11/1942, Watertown, Wis.
d.
bur.

m. Dixie Lee Daacon 8/13/1966, at the
Long Beach, California Naval Station.
Dixie Lee Daacon b. 2/11/1943, Dubuque, Ia., dau.
of John Francis Daacon and Delores
Larsen Daacon

Alan Thomas

b. 10/25/1945
d. 1/3/1948
bur. Watertown

Edward Todd (known as Todd)

b. 9/4/54, Watertown, Wis.
d.
bur.

m. Ann Leslie Stevens, 7/23/77, at
Brookfield, Wis.
Ann Stevens dau. of Edward and
Barbara Shanks Stevens,
b. 10/5/54, Toledo, Ohio

Children: see separate page

Children: see separate page

VICTOR KIRT FIEGEL

(Kirt) married 8/13/66, at the Long Beach, California, Naval Station. Daacon)
b. 1/11/42, Watertown, Wis. b. 2/11/1943, Dubuque, Iowa
d. d.
bur. bur.

Children:

Andrea Lynn

b. 5/10/67, Honolulu, Hawaii

Laurie Jane

b. 9/13/70, Elkhorn, Wis.

EDWARD TODD FIEGEL

(Todd) married 7/23/77 at Brookfield, Wisconsin
b. 9/4/54, Watertown, Wis.
d.
bur.

ANN LESLIE STEVENS

(dau. Edward and
Barbara Shanks Stevens)
b. 10/5/54, Toledo, Ohio
d.
bur.

Children: